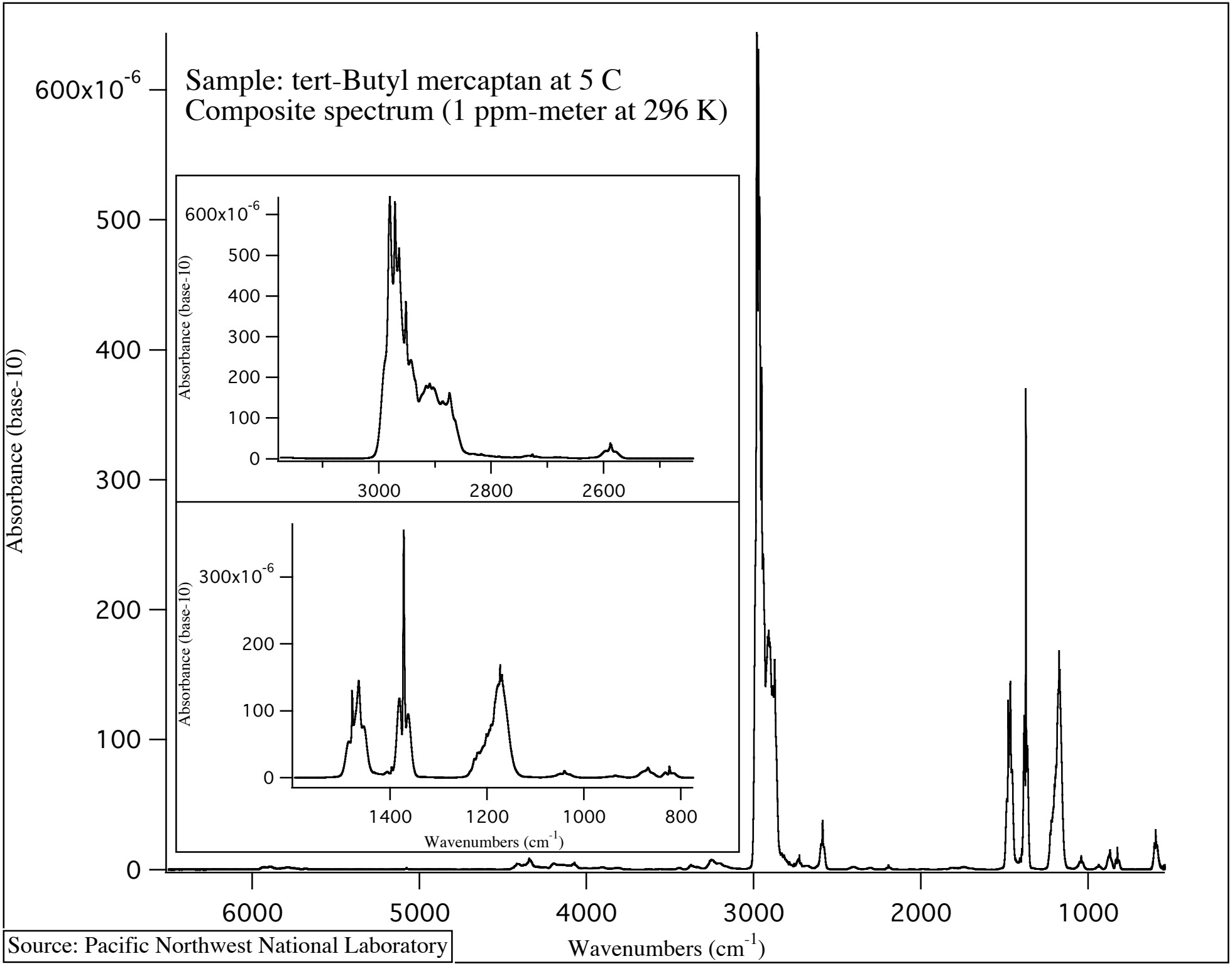

Source: Pacific Northwest National Laboratory

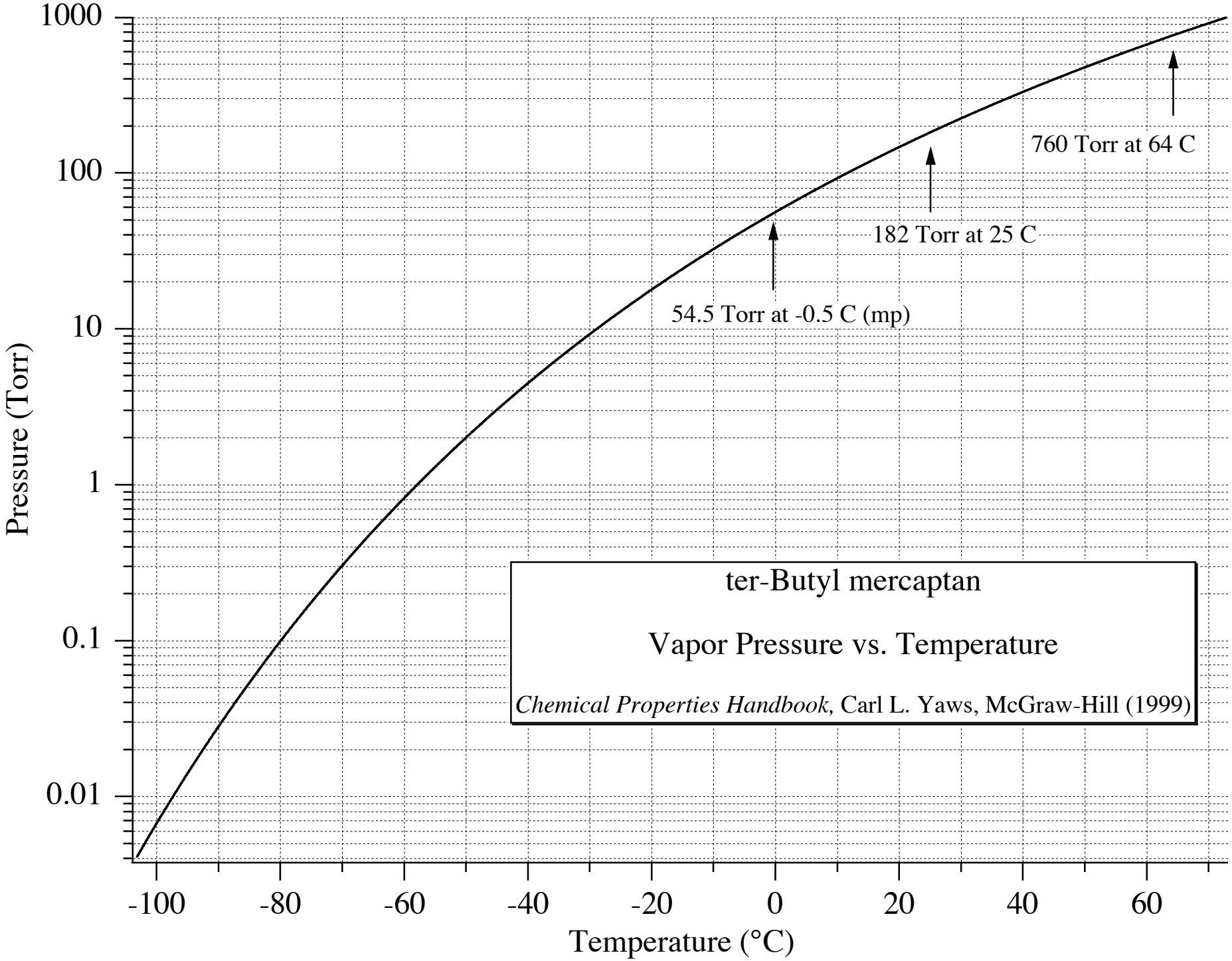
1000
100
10
1
0.1
0.01
Pressure (Torr)
-100
-80
-60
-40
-20
0
20
40
60
Temperature (°C)
760 Torr at 64 C
182 Torr at 25 C
54.5 Torr at -0.5 C (mp)
ter-Butyl mercaptan
Vapor Pressure vs. Temperature
Chemical Properties Handbook, Carl L. Yaws, McGraw-Hill (1999)