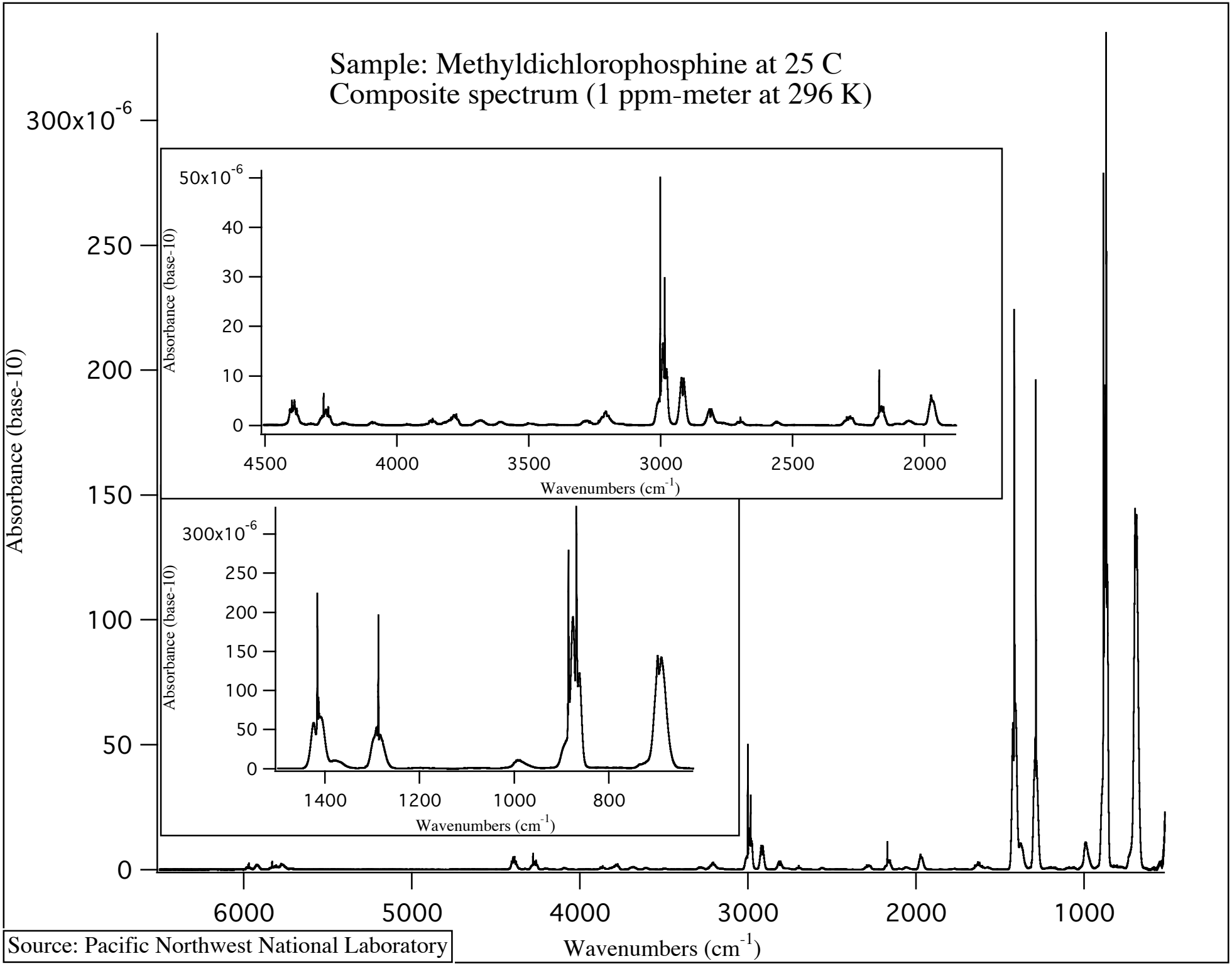

Source: Pacific Northwest National Laboratory

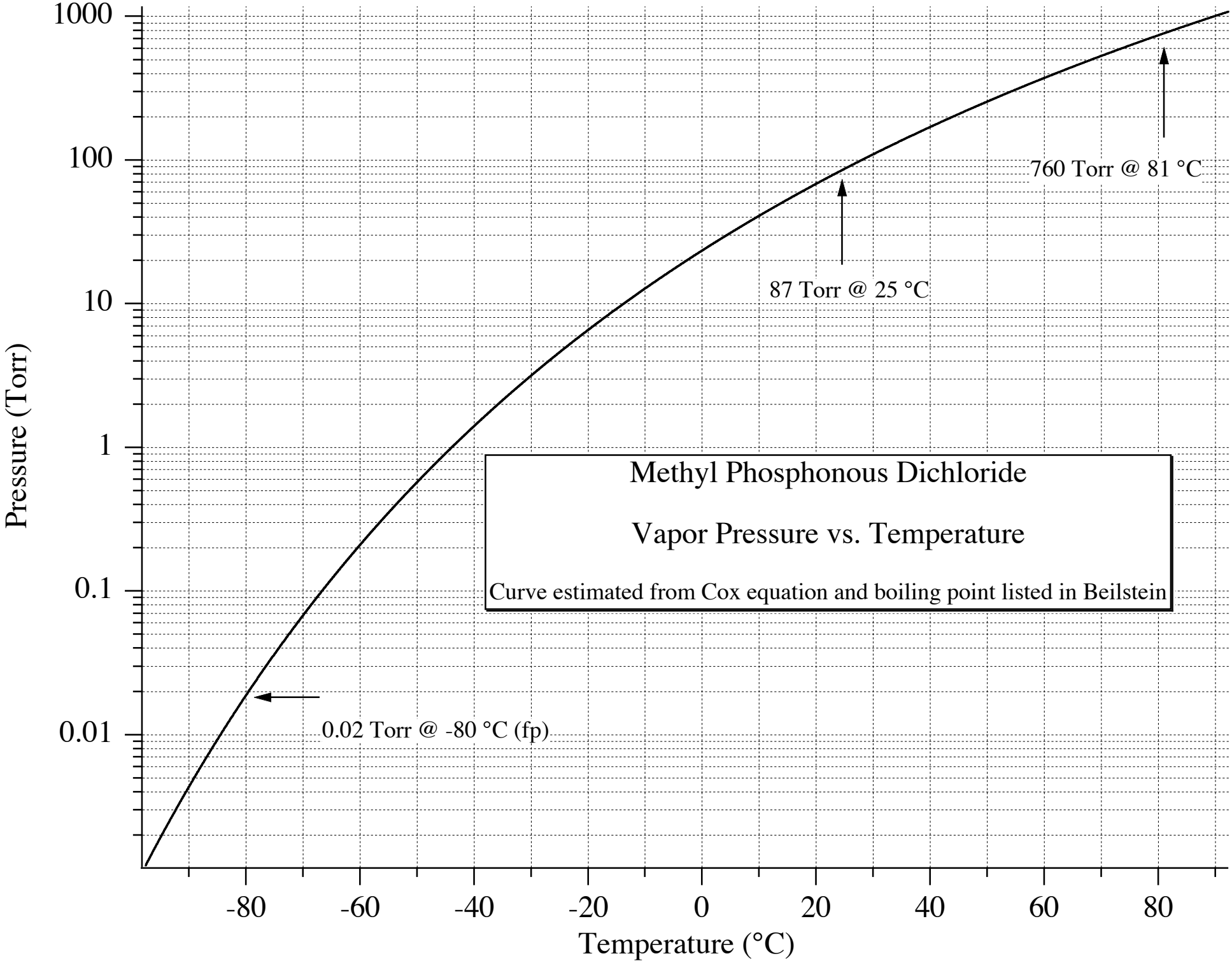
Methyl Phosphonous Dichloride
Vapor Pressure vs. Temperature
Curve estimated from Cox equation and boiling point listed in Beilstein
760 Torr @ 81 °C
87 Torr @ 25 °C
0.02 Torr @ -80 °C (fp)
Pressure (Torr)
1000
100
10
1
0.1
0.01
Temperature (°C)
-80
-60
-40
-20
0
20
40
60
80