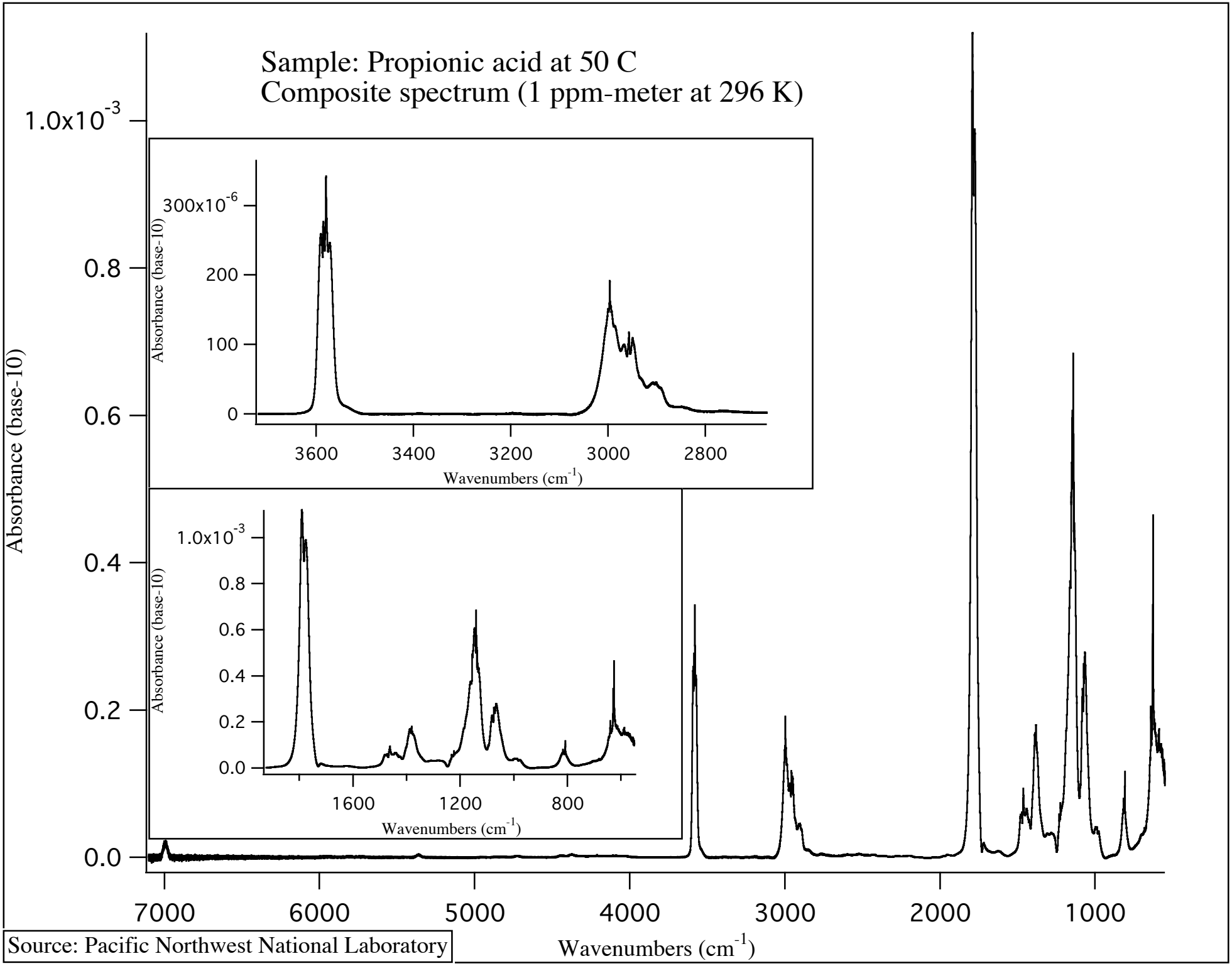

Source: Pacific Northwest National Laboratory

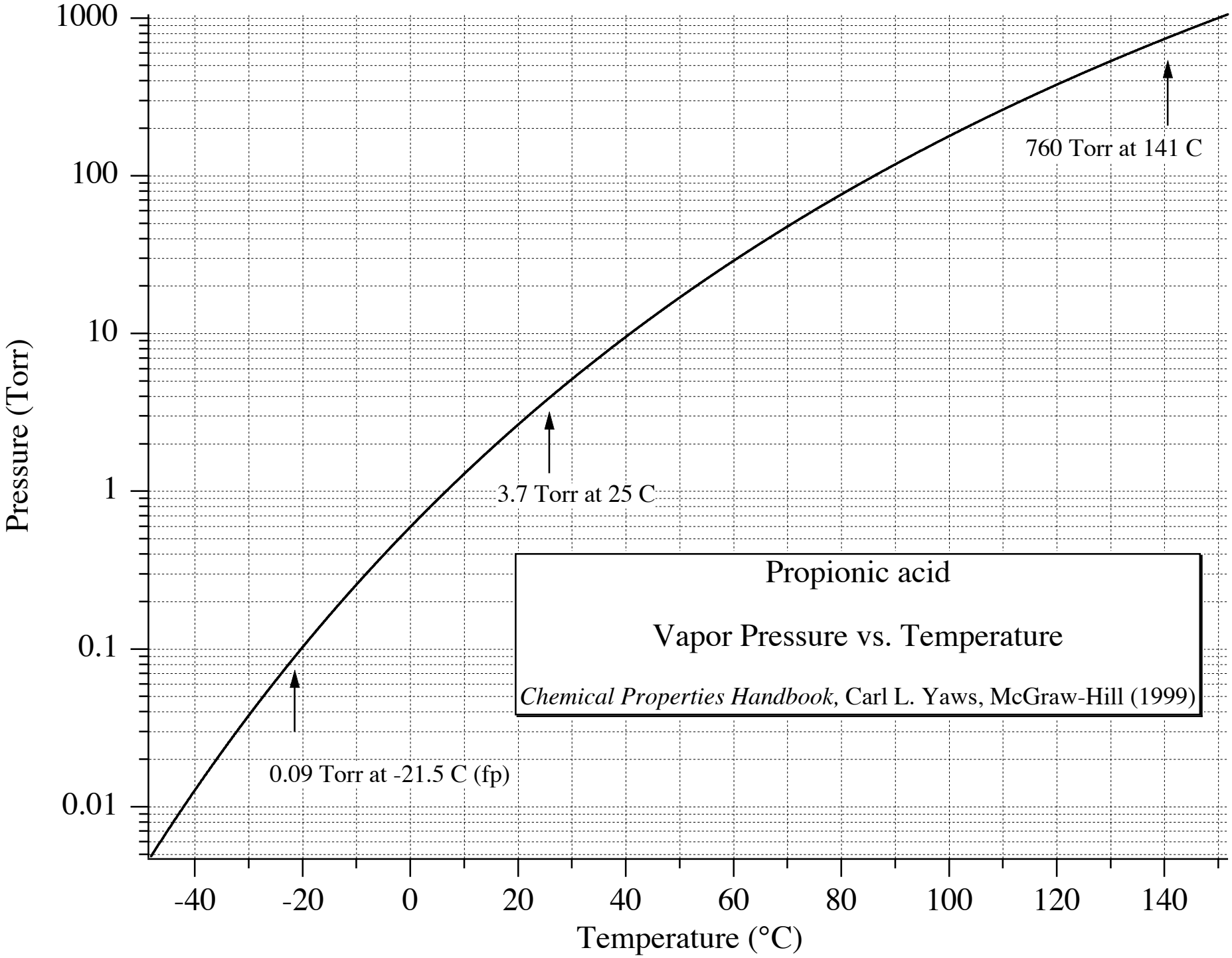
Propionic acid
Vapor Pressure vs. Temperature
Chemical Properties Handbook, Carl L. Yaws, McGraw-Hill (1999)
760 Torr at 141 C
3.7 Torr at 25 C
0.09 Torr at -21.5 C (fp)
Pressure (Torr)
1000
100
10
1
0.1
0.01
Temperature (°C)
-40
-20
0
20
40
60
80
100
120
140