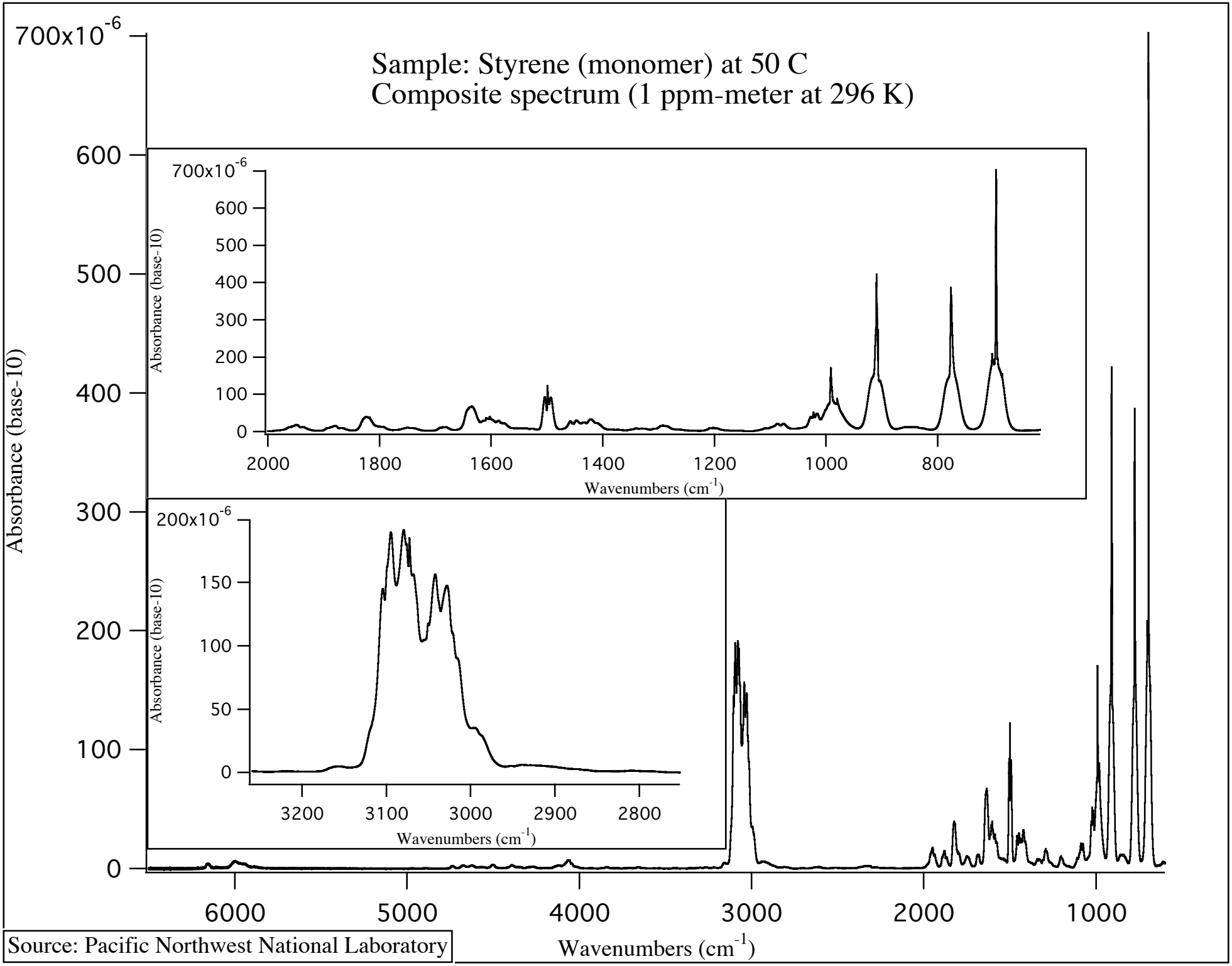

Source: Pacific Northwest National Laboratory

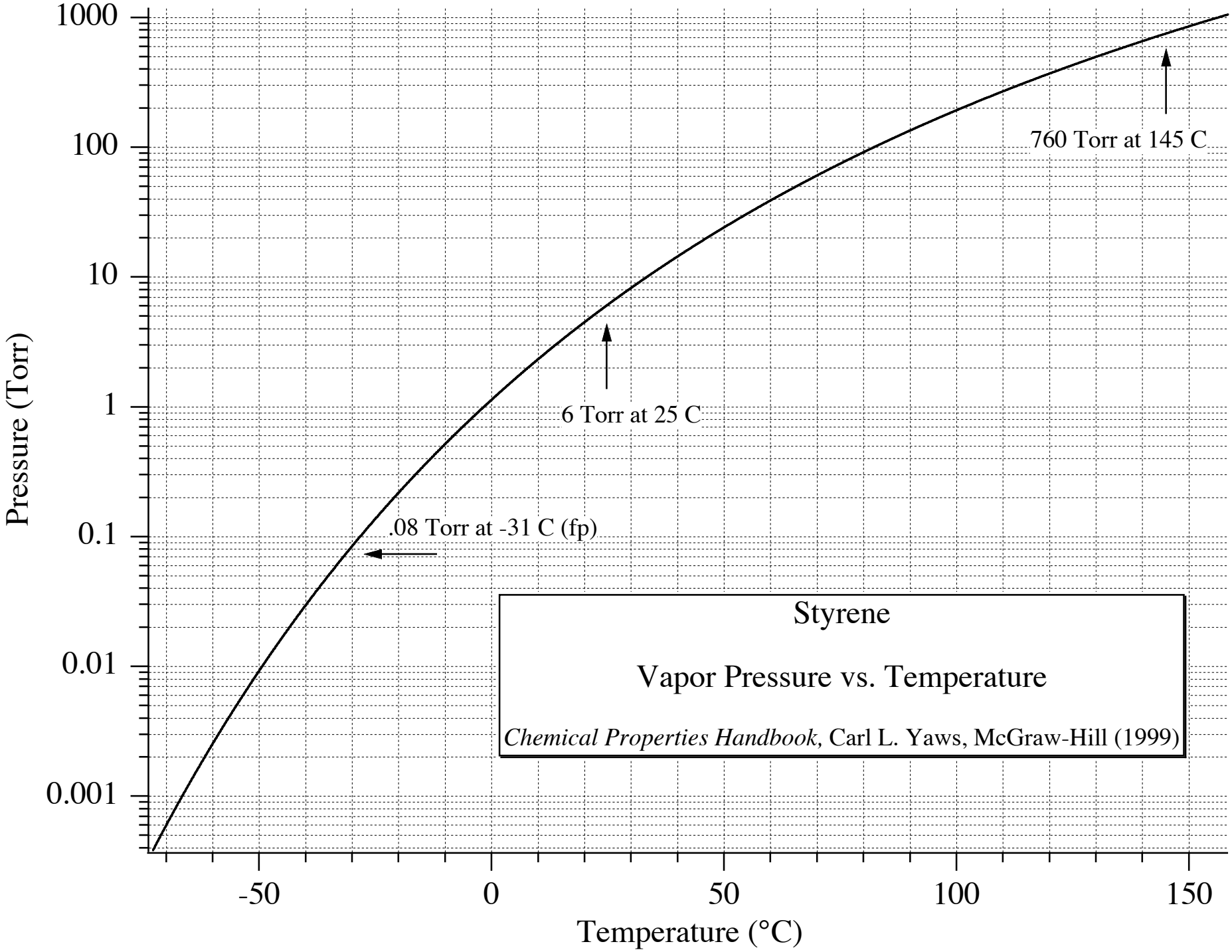
1000
100
10
1
0.1
0.01
0.001
Pressure (Torr)
-50
0
50
100
150
Temperature (°C)
760 Torr at 145 C
6 Torr at 25 C
.08 Torr at -31 C (fp)
Styrene
Vapor Pressure vs. Temperature
Chemical Properties Handbook, Carl L. Yaws, McGraw-Hill (1999)