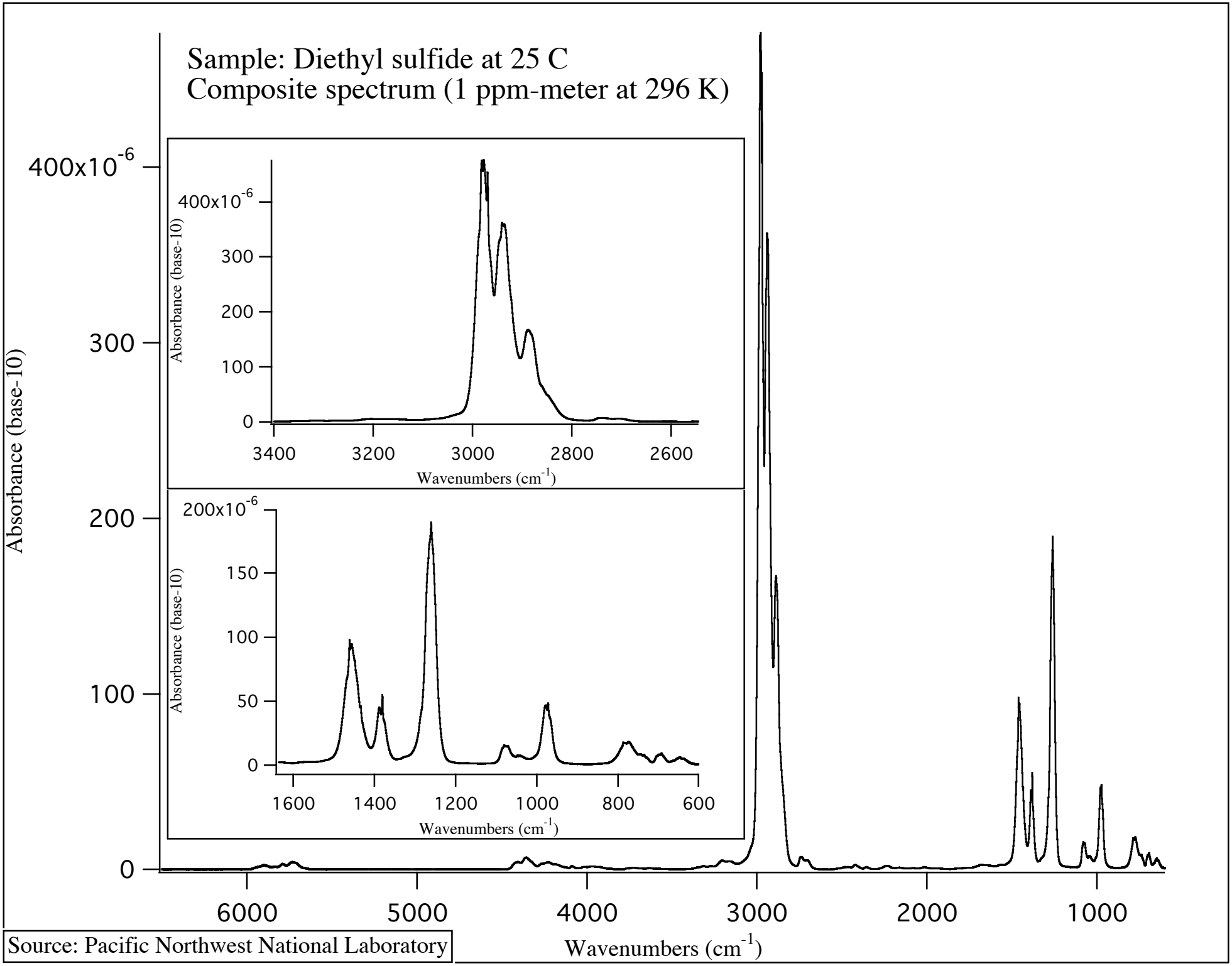

Source: Pacific Northwest National Laboratory

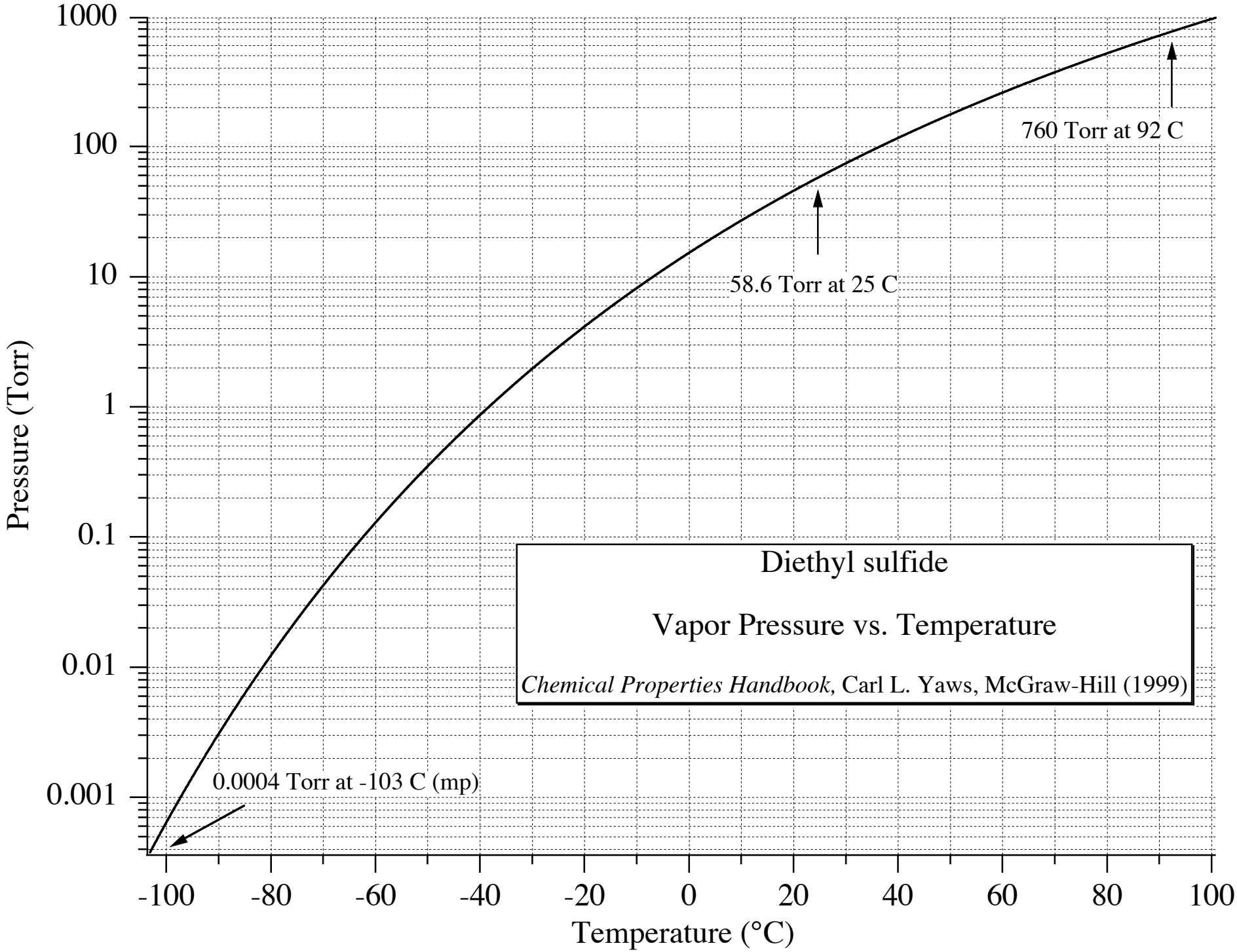
Diethyl sulfide
Vapor Pressure vs. Temperature
Chemical Properties Handbook, Carl L. Yaws, McGraw-Hill (1999)
760 Torr at 92 C
58.6 Torr at 25 C
0.0004 Torr at -103 C (mp)
Pressure (Torr)
1000
100
10
1
0.1
0.01
0.001
Temperature (°C)
-100
-80
-60
-40
-20
0
20
40
60
80
100