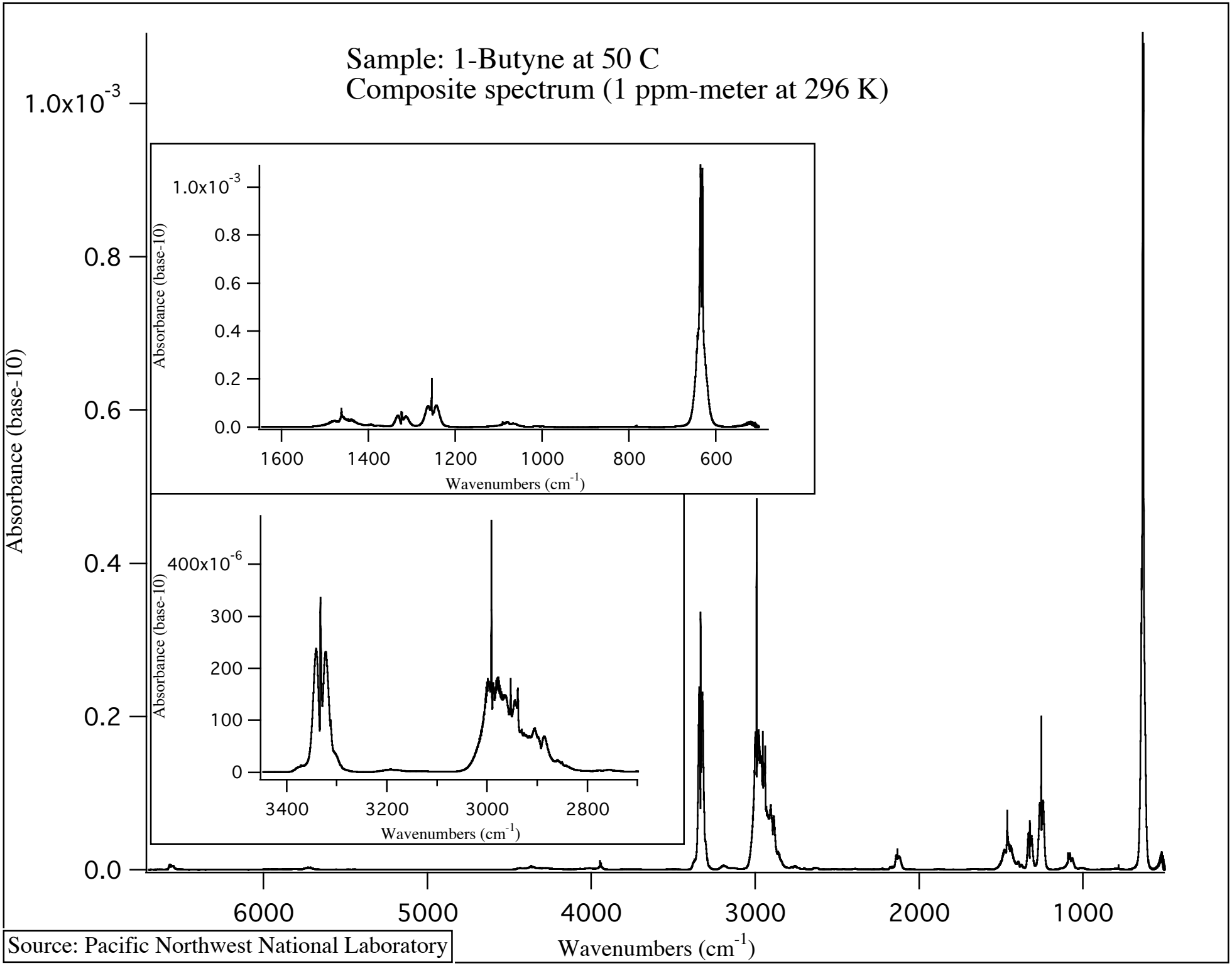

Source: Pacific Northwest National Laboratory

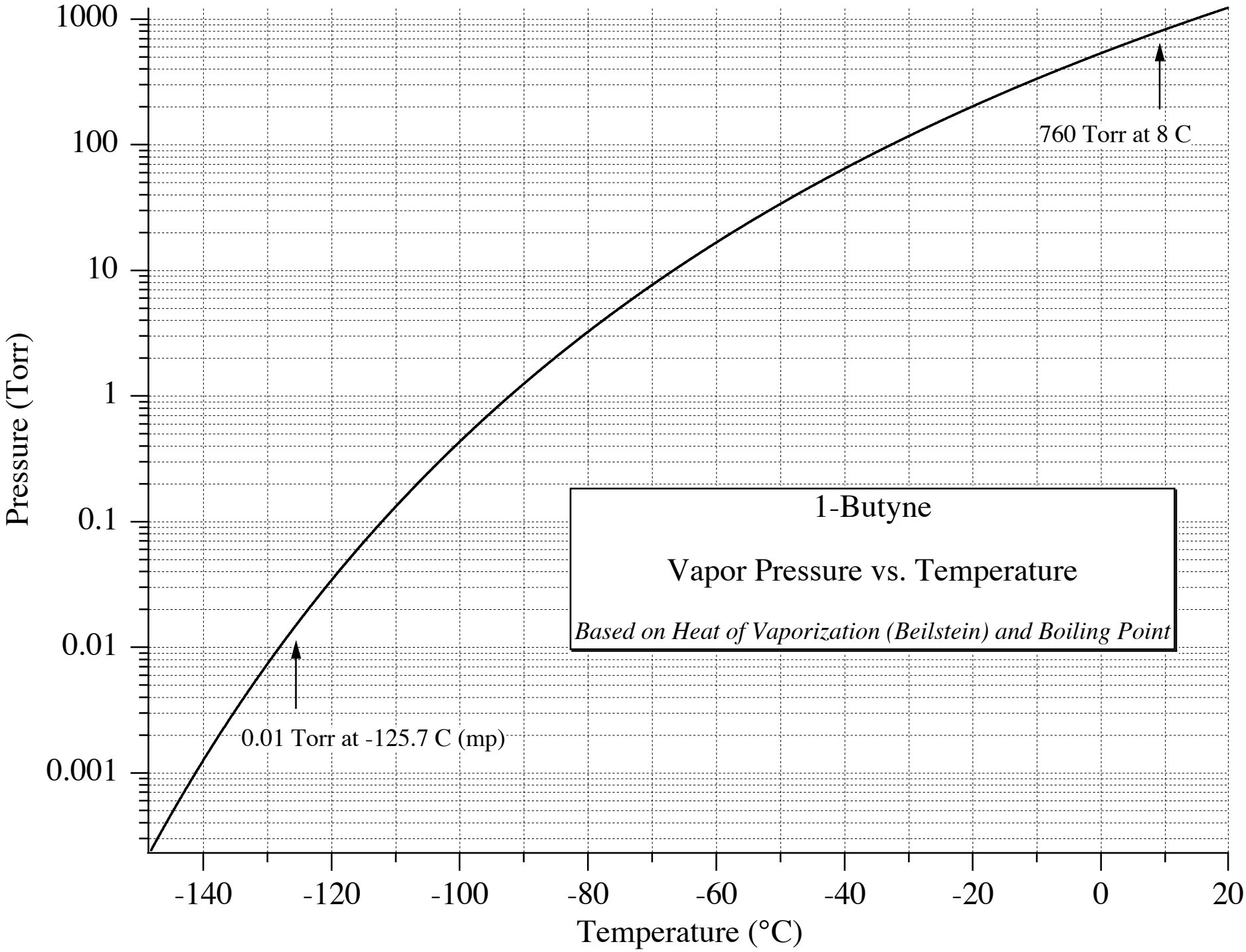
1-Butyne
Vapor Pressure vs. Temperature
Based on Heat of Vaporization (Beilstein) and Boiling Point
760 Torr at 8 C
0.01 Torr at -125.7 C (mp)
Pressure (Torr)
1000
100
10
1
0.1
0.01
0.001
-140
-120
-100
-80
-60
-40
-20
0
20
Temperature (°C)