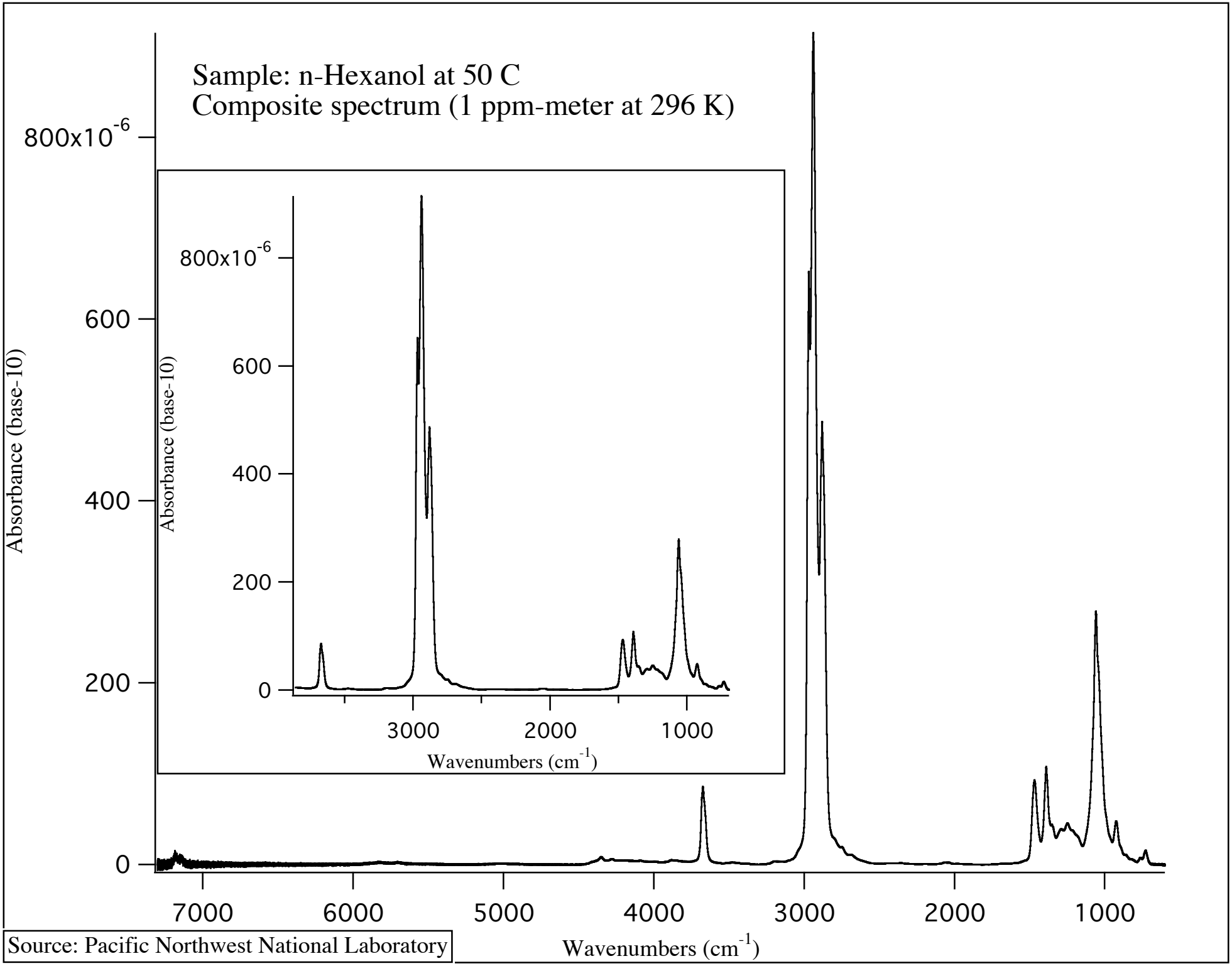

Source: Pacific Northwest National Laboratory

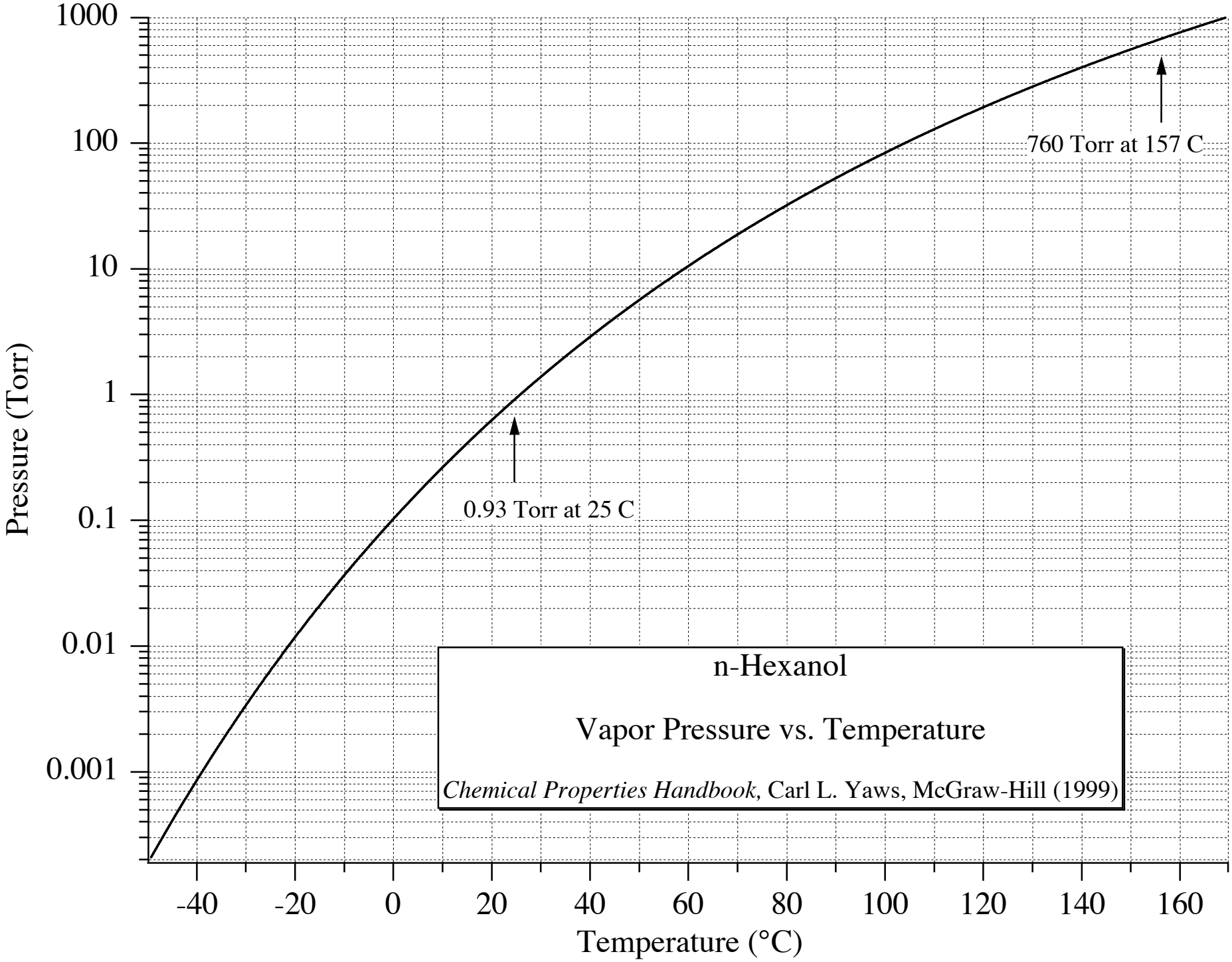
1000
100
10
1
0.1
0.01
0.001
Pressure (Torr)
-40
-20
0
20
40
60
80
100
120
140
160
Temperature (°C)
760 Torr at 157 C
0.93 Torr at 25 C
n-Hexanol
Vapor Pressure vs. Temperature
Chemical Properties Handbook, Carl L. Yaws, McGraw-Hill (1999)