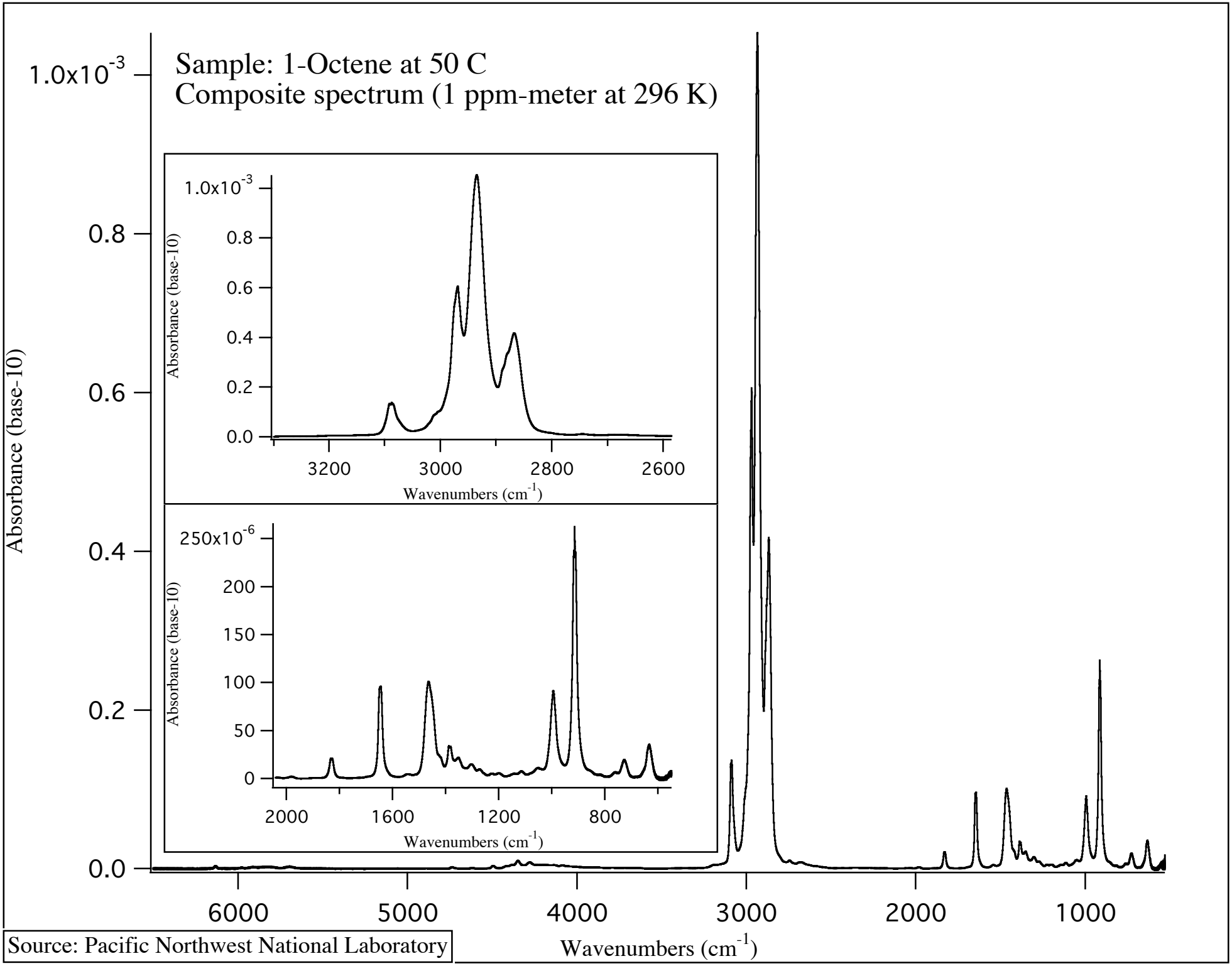

Source: Pacific Northwest National Laboratory

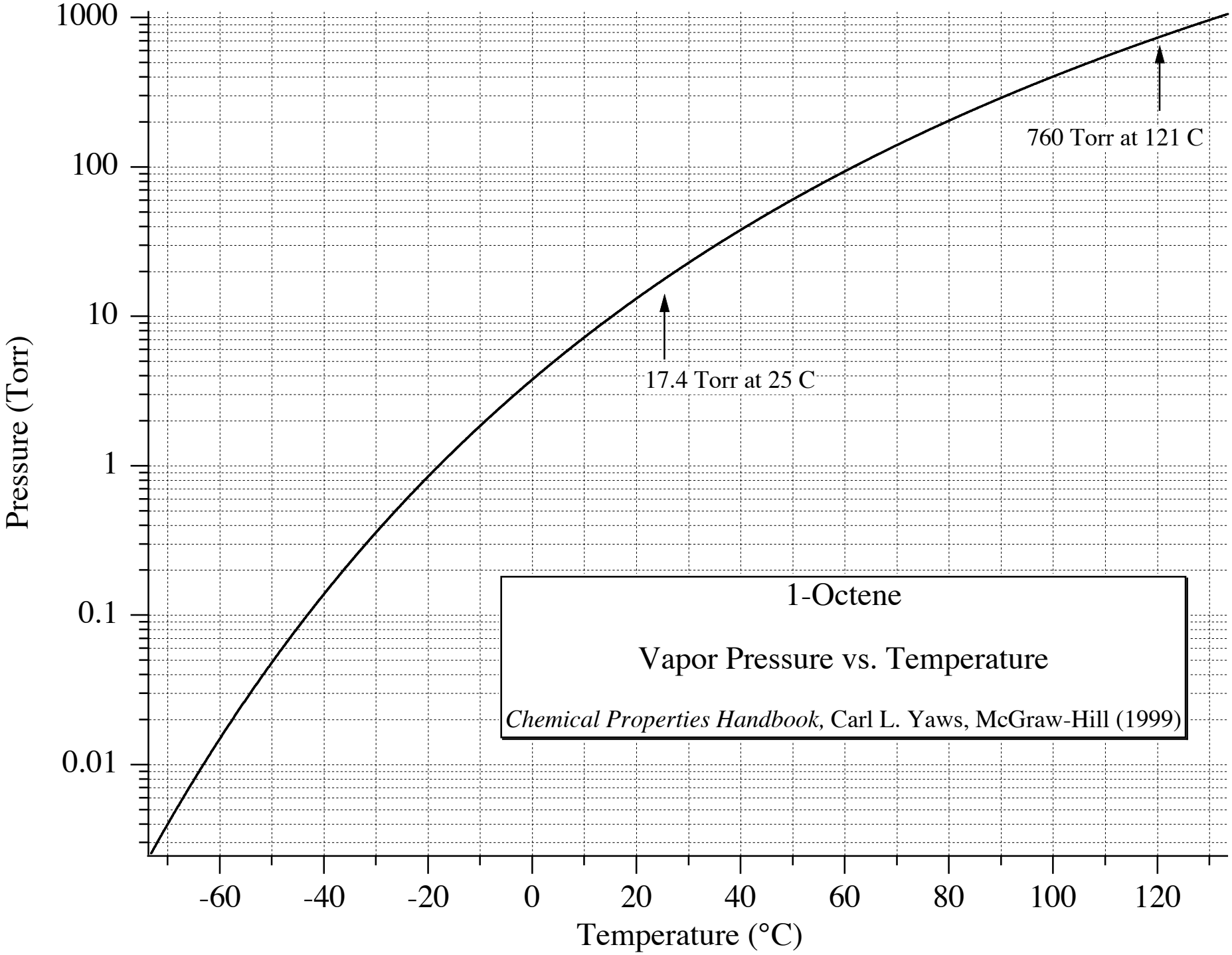
1000
100
10
1
0.1
0.01
Pressure (Torr)
-60
-40
-20
0
20
40
60
80
100
120
Temperature (°C)
760 Torr at 121 C
17.4 Torr at 25 C
1-Octene
Vapor Pressure vs. Temperature
Chemical Properties Handbook, Carl L. Yaws, McGraw-Hill (1999)